

MCR 系列

MCR 295 H20

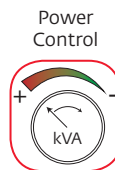
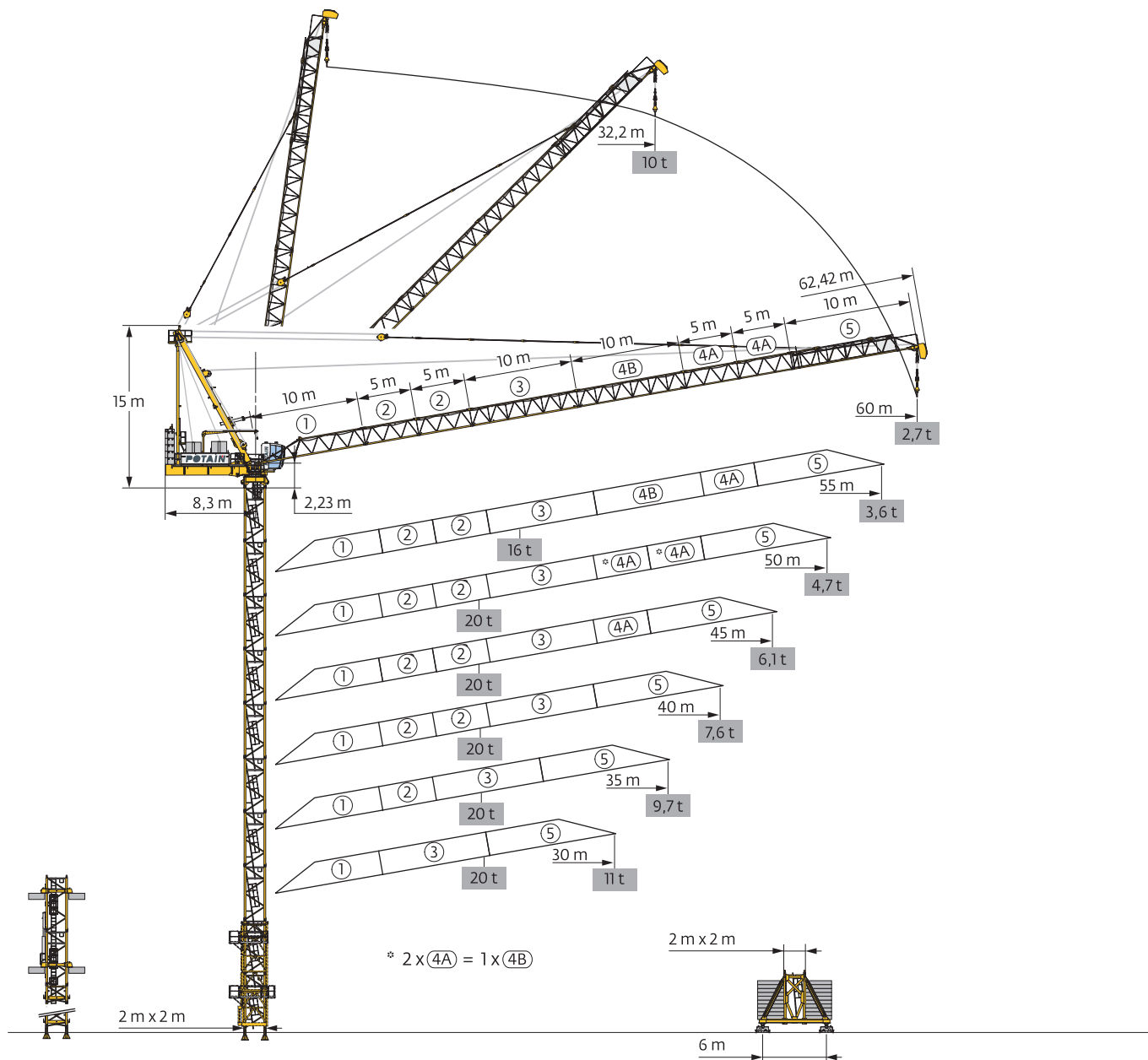

塔身组成 - 反力

2 m

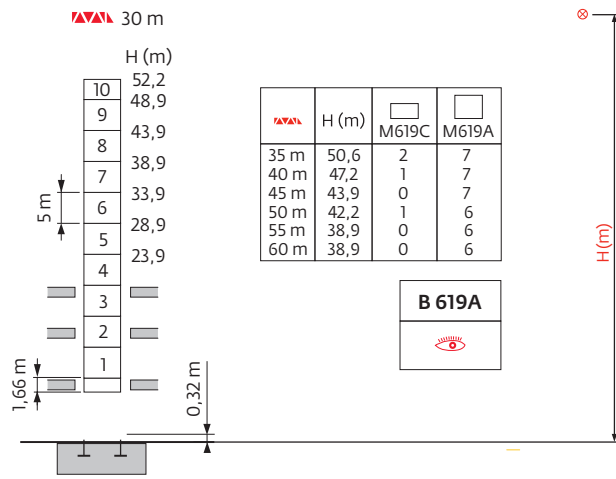
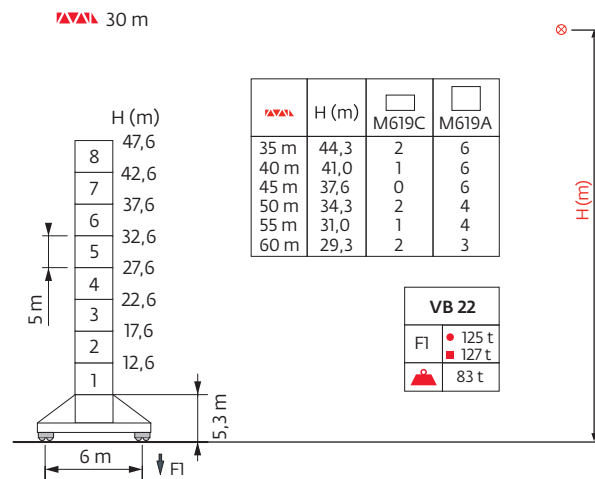
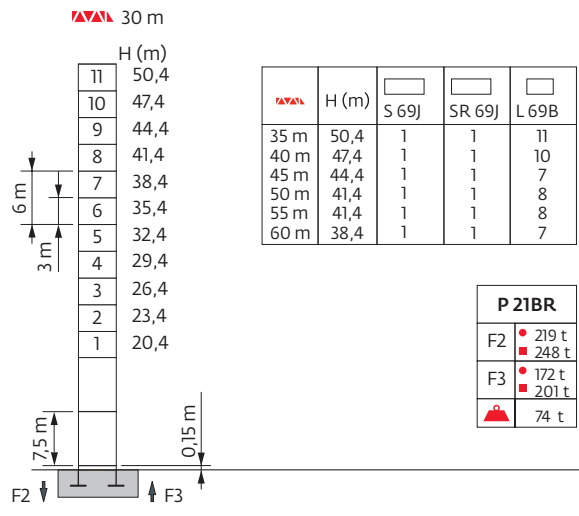
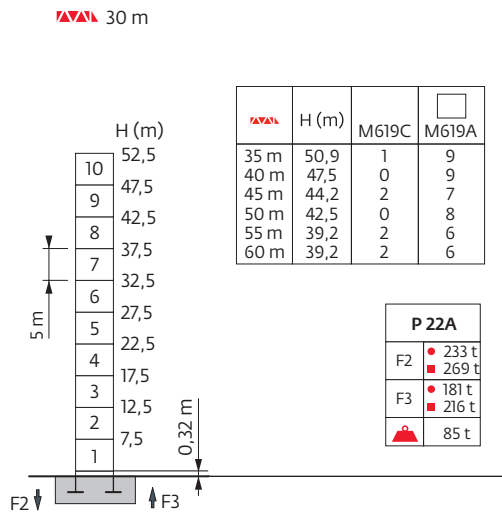

内爬塔机

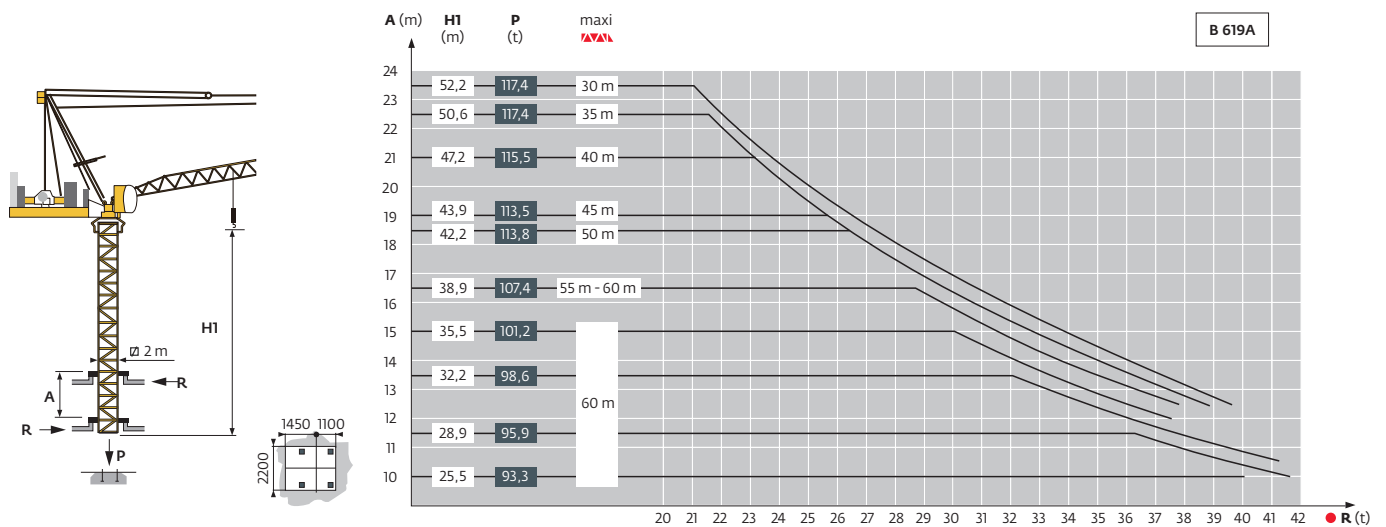

附着

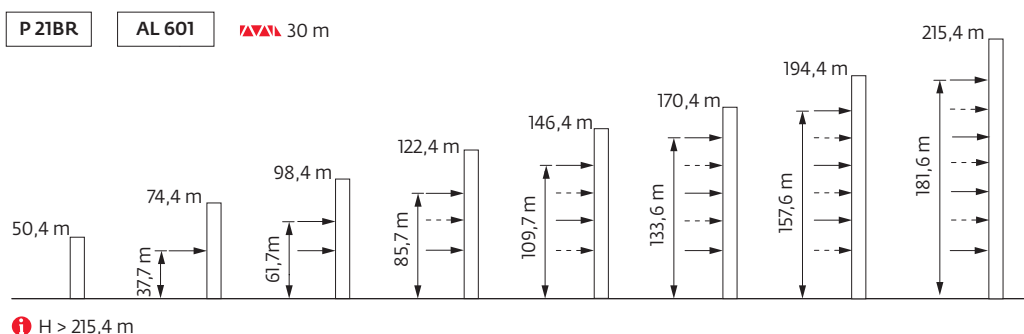
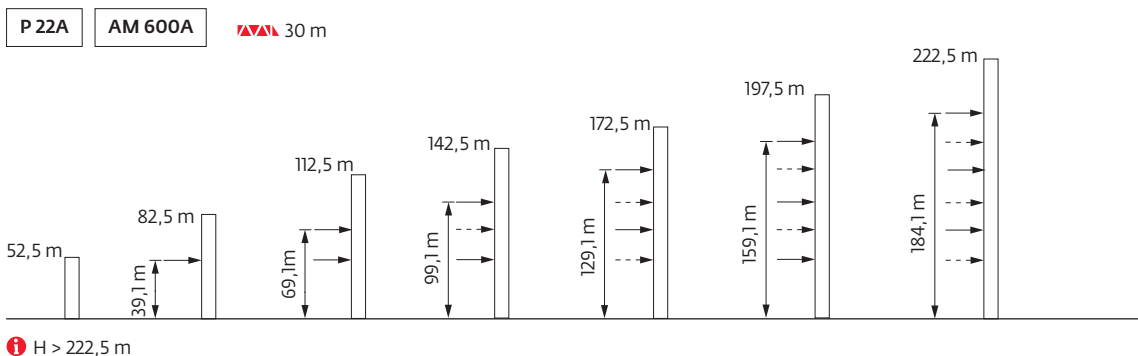



负荷曲线

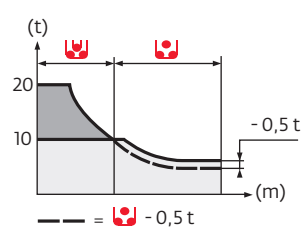

Height (m)	Attachment Points	20	22	23,5	25	27	30,7	32	32,6	35	37	40	42	45	47	50	52	55	57	60
60 m	5	32,2	35	37	40	42	45	47	50	52	55	57	60							
		10	8,7	7,9	6,8	6,2	5,4	4,9	4,2	3,8	3,6	3,2	2,7							
55 m	5	22,2	25	27	27,3	30	32	32,4	35	37	40	42	45	47	50	52	55	55,2		
		16	13,3	11,8	-	9,9	8,8	-	8	7,2	6,2	5,6	5	4,8	4,1	3,6	3	3		
					12	10,3	9,2	-	7,9	7,1	6,1	5,5	4,8	4,5	3,8	3,4	2,85	2,8		
								10	8,8	8	6,9	6,3	5,5	5	4,5	4,2	3,6	3,6		
50 m	5	18,9	20	22	23,5	25	27	30,7	32	32,6	35	37	40	42	45	47	50	50,3		
		20	18,4	16,1	-	13,3	11,8	10	9,3	-	8	7,4	6,7	6,1	5,2	4,7	4	3,9		
					15	13,7	12,2	-	9,2	-	7,9	7,1	6,4	5,8	5	4,5	3,8	3,68		
								10	8,9	8,1	7,1	6,4	5,6	5,4	4,7	4,6				
45 m	4	18,9	20	22	23,6	25	27	31	32	33,1	35	37	40	42	45	45,5				
		20	18,6	16,2	-	13,4	11,9	10	9,5	-	8,7	7,9	6,8	6,1	5,2	5,1				
					15	13,8	12,3	9,9	9,4	-	8,4	7,6	6,5	5,9	6	4,86				
								10	9,2	8,3	7,3	6,6	6,1	5,9						
40 m	4	19,1	20	22	23,9	25	27	30	31,4	33,6	35	37	40	40,7						
		20	18,8	16,4	-	13,6	12,1	10,2	10	-	8,8	8	6,8	6,6						
					15	14	12,5	10,6	-	-	8,5	7,7	6,6	6,34						
								10	9,3	8,5	7,6	7,3								
35 m	4	19,2	20	22	24,1	25	27	30	31,8	34,3	35	35,9								
		20	18,5	16,6	-	13,9	12,3	10,9	10	-	8,9	8,5								
					15	14,3	12,8	11,1	-	-	8,6	8,22								
								10	9,7	9,25										
30 m	3	19,4	20	22	24,1	25	27	30	31											
		20	19,2	16,8	-	14,1	13	11	10,35											
					15	14,2	12,9	11	10,35											
								10												



压重

 2 m	VB 22	 H (m)	30 m	35 m	40 m	45 m	50 m	55 m	60 m
			 (t)	132	132	132	132	132	132

平衡臂配重

	100 LVF			150 LVF / 180 LVF		
	3950 kg	1000 kg	 (kg)	3950 kg	1000 kg	 (kg)
30 m	5	0	19750	4	3	18800
35 m	5	0	19750	4	3	18800
40 m	5	0	19750	4	3	18800
45 m	5	0	19750	4	3	18800
50 m	5	1	20750	5	0	19750
55 m	5	1	20750	5	0	19750
60 m	5	1	20750	5	0	19750

CBJ - 3950 kg

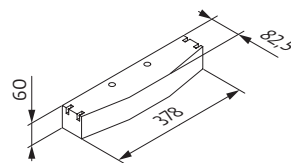

CBK - 1000 kg

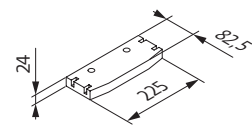



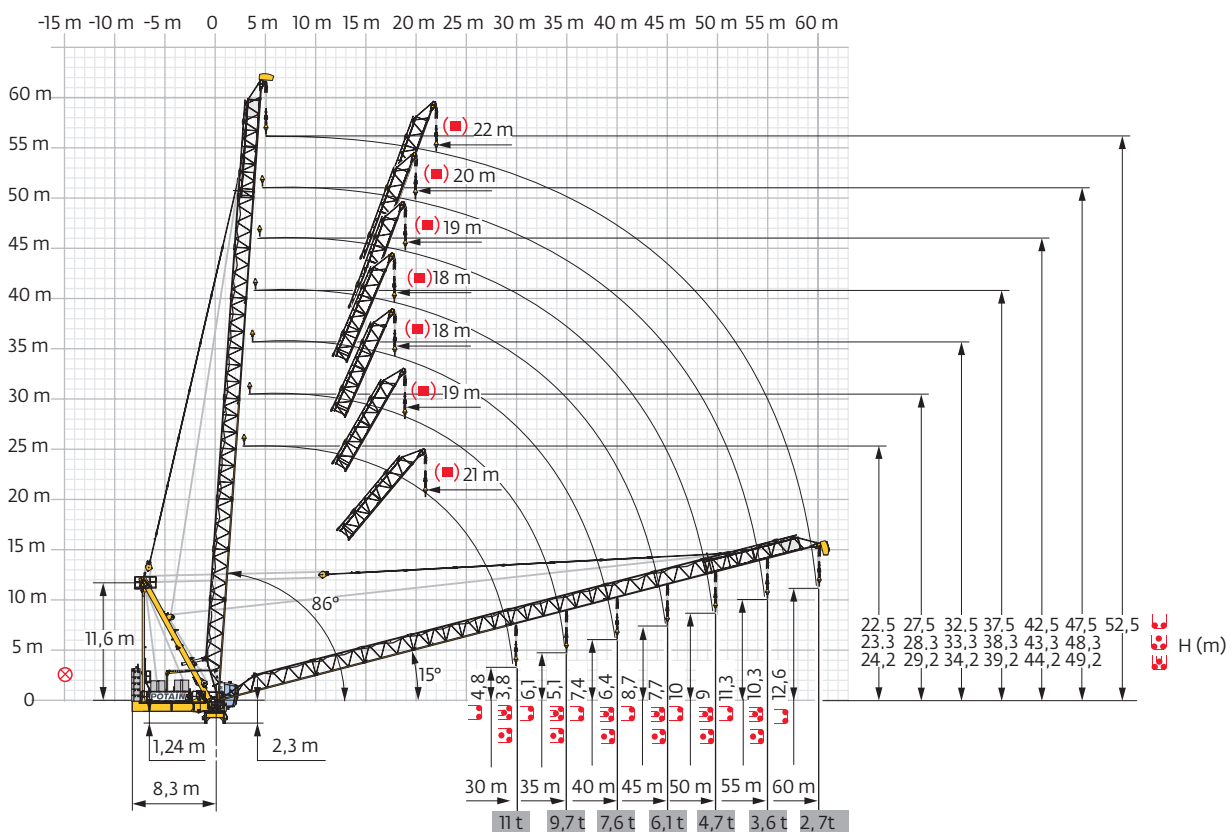





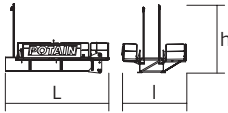
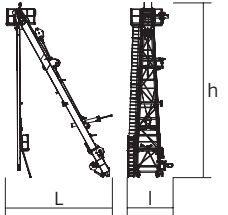
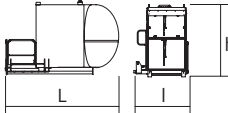
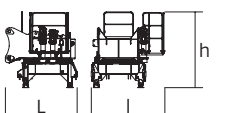
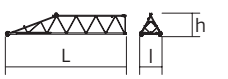
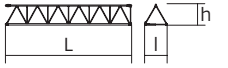
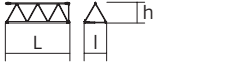

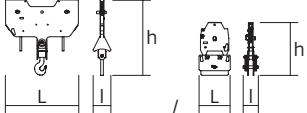
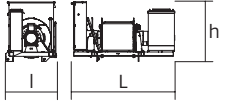
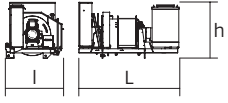



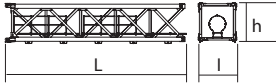
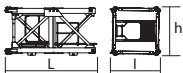
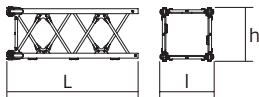



动臂变幅

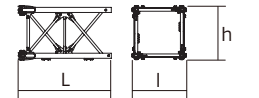

尺寸重量表

塔机回转部分 :  60 m -  100 LVF

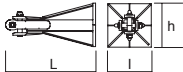
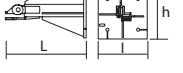
塔机回转部分		L (m)	l (m)	h (m)	kg (+/- 5%)
平衡臂		7,47	5,41	4,8	6800
塔帽		7,6	3,3	13	7385
驾驶室	 V 140SR	3,4	1,9	2,6	1200
回转机构	 ∇ 2 m	2,98	3,12	3,16	9150
起重臂根部节	 ①	10,27	1,9	1,99	1625
起重臂节	 ③ ④B	10,17 10,17	1,81 1,81	1,67 1,65	1245 1015
起重臂节	 ② ④A	5,17 5,17	1,81 1,81	1,67 1,65	677 530
起重臂节	 ⑤	11,79	1,93	2,36	1356
吊钩		1,8 0,68	0,44 0,33	1,86 1,15	493 401
起升机构	 100 LVF 150 LVF / 180 LVF	3,25 4,34	1,6 2	1,73 2,34	4690 10141
变幅机构	 100 VVF	3,16	1,77	1,88	3316

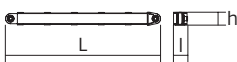
塔机		L (m)	I (m)	h (m)	kg (+/- 5%)
顶升套架	 T22	11,50	4,21	4,36	8235
	 T21BR	8,60	4,0	4,30	5323
S 69J S 69JR		7,81 7,81	2,12 2,12	2,12 2,12	4771 4837
L 69B2 S 69R		3,31 3,31	2,12 2,12	2,12 2,12	1860 2000
M619 A	 ∇ 2 m	5,32	2,13	2,13	3517
	 A	-	-	-	47
	 B	-	-	-	55
	 C	-	-	-	122
	 D	-	-	-	165
	 E	-	-	-	148
M619 C	 ∇ 2 m	3,66	2,13	2,13	2492
	 A	-	-	-	29
	 B	-	-	-	41
	 C	-	-	-	98
	 D	-	-	-	140
	 E	-	-	-	138
固定支脚	 P22A R22A	1,35 0,82	0,65 0,65	0,65 0,65	390 325
	 P21BR R21BR	1,3 0,8	0,8 0,6	0,8 0,6	417 222
行走基节		5,01	2,41	2,41	4720
斜撑		4,51	0,29	0,29	420

机构

380 V - 50 Hz											ch - PS hp	kW	
	100 LVF 50 Optima	m/min	36	54	86	94	18	27	43	47	100	75	1018 m
		t	10	6	3	2,5	20	12	6	5			
	150 LVF 50 Optima	m/min	54	68	92	142	28	37	53	88	150	110	1200 m
		t	10	7,5	5	2,5	0,4	20	15	10			
	100 VVF 40		1 min 40 s								100	75	
	RVF 172 Optima+	tr/min U/min rpm	0 → 0,8								2 x 10	2 x 7,5	
	VB22	m/min											

IEC 60204-32	
380 V (+10% -10%) 50 Hz	100 LVF : 179 kVA 150 LVF GH : 219 → 159 kVA

100 LVF 50 Optima

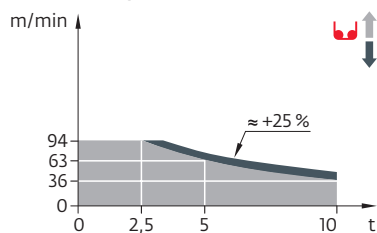

150 LVF 50 Optima

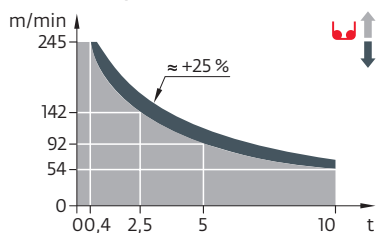

180 LVF 50 Optima

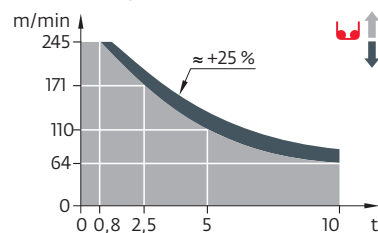

- 工作状态下的反力
- 非工作状态下的反力
- 🏗️ 起重机在无载荷、无配重、独立高度状态下的压重
- 🏗️ 总配重
- 🏗️ 无小车吊篮时的负荷曲线
- 🏗️ 配小车吊篮时的负荷曲线 - 减去0.1t
- ⊗ 起重臂与上支座的铰点
- (■) 挡风板位置
- 🚛 13.4m 卡车
- 📦 40" 立方集装箱
- 坚固的附着框
- - - → 松开的附着框
- ⬆️ 起升
- ↻ 变幅
- 🔄 回转
- 🚶 行走
- ⚡ kVA 额定功率
- 🔌 电源控制功能: 使“起升”速度与可用电源适配
- 👁️ 参阅内爬
- 📞 联系我们



此商业文件不承担法律责任，对于任何技术信息，请查阅相应说明书。



马尼托瓦克起重设备（中国）有限公司

工厂地址：江苏省张家港市经济开发区（南）区金塘路55号
 市场总部：上海市漕溪北路333号中金国际广场B座1103室
 总机：021-6457 0066
 传真：021-6457 4955
 邮编：200030